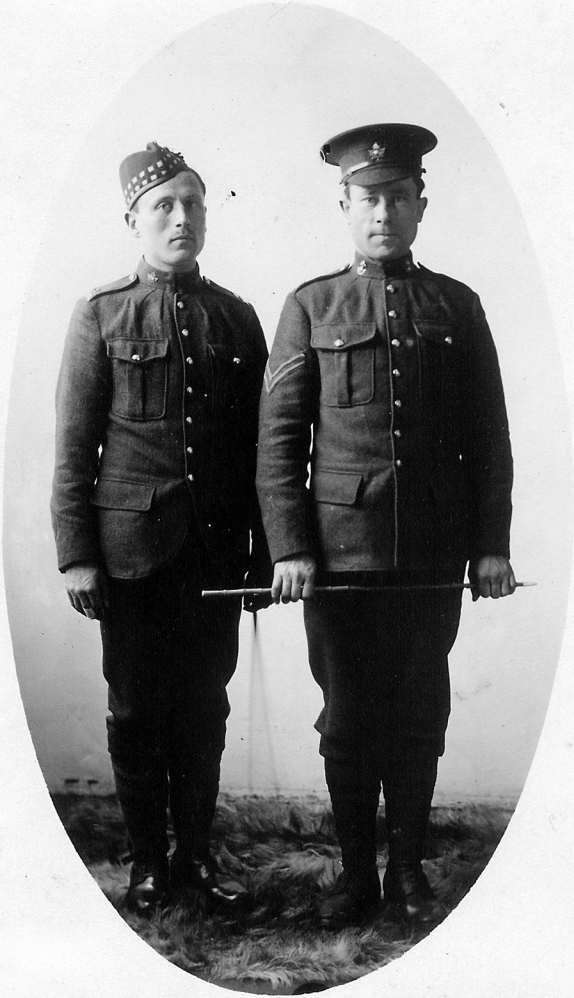

POST CARD.

For the British Isles only. THIS SPACE AS WELL AS THE BACK MAY BE USED FOR CORRESPONDENCE. THE ADDRESS ONLY TO BE WRITTEN HERE.

VANCOUVER, B.C.
MAR 25
1-AM.
1906

CANADA POSTAGE
TWO CENTS
2

Dear Cross. P.

We are just about to land in Van. It has been very rough, but I weathered the storm. I think this P.O. is very good. F.D.

Miss Belle Simpson
1216 Pandora St
Victoria
B.C.