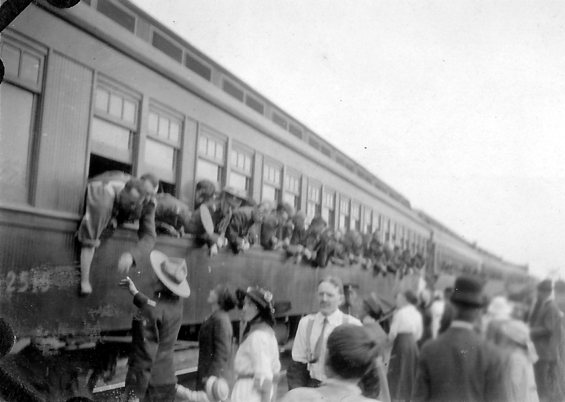
2555

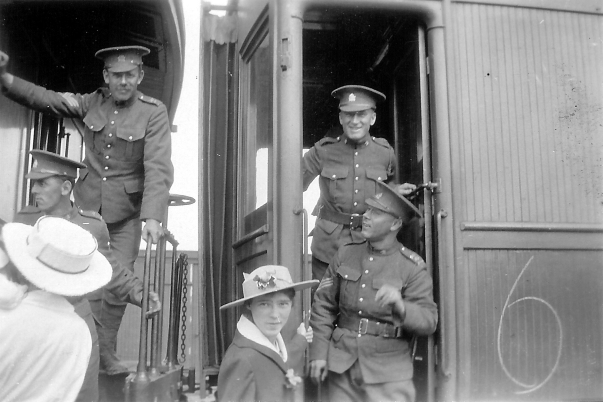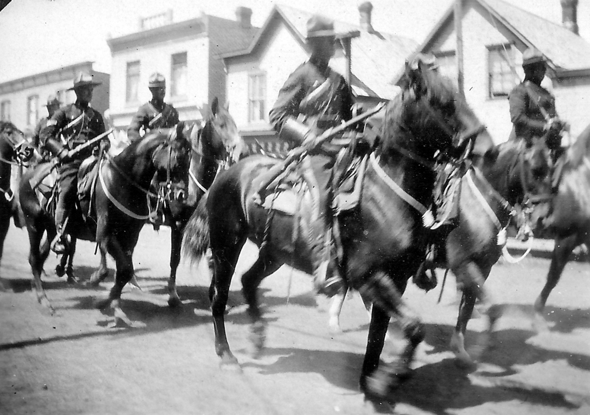
6