



*Reproduced by special permission of the Proprietors of "Punch."*

## CANADA

The above is a miniature reproduction of the engraving from the original plate—artistically produced on India paper for framing, at 2/6 each.

Copies obtainable where this letter card is on sale.





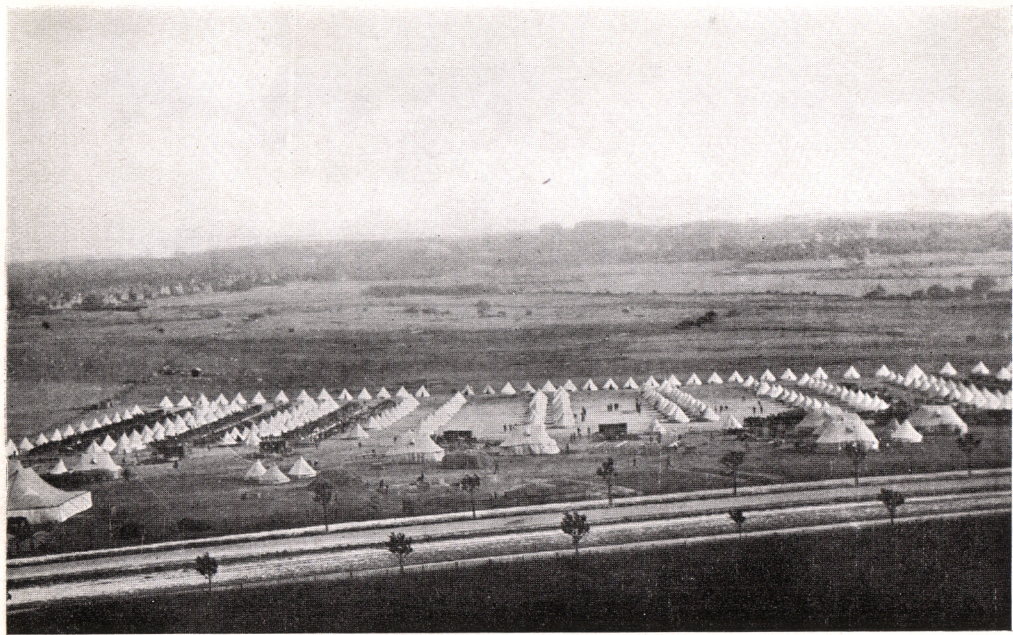



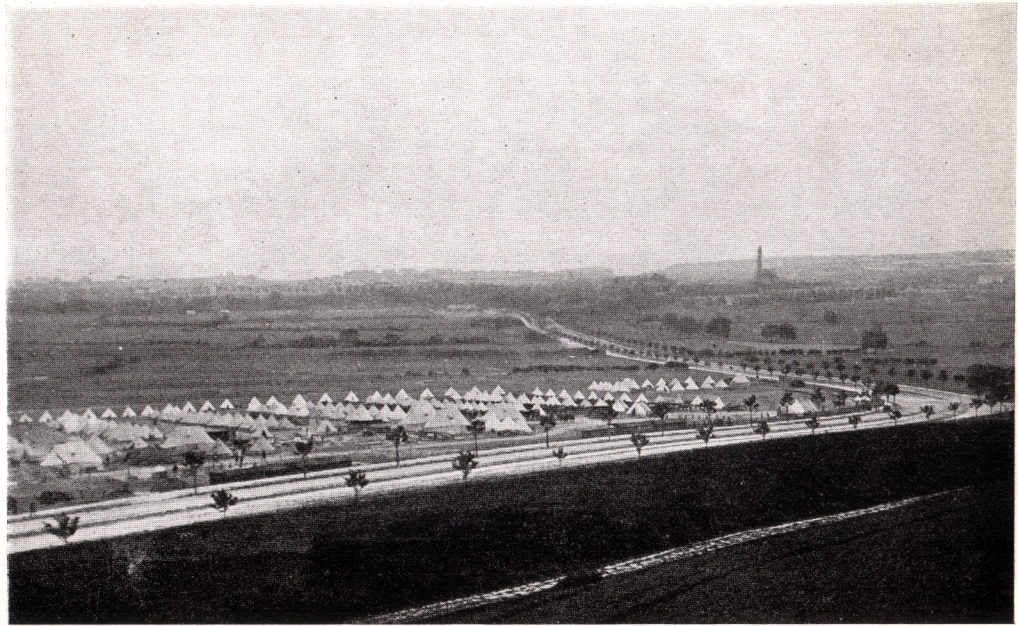













LETTER CARD



To *Mrs. E. B. McDonald*

*47 Gilbert's Lane*

*St. John N.B.*

*Canada*